

FLE HOA Happenings

“YOUR VOICE IN THE PARK”

Forest Lake Estates, Zephyrhills, Florida

March 2019

flehoanewsletter@gmail.com



The Wednesday Bridge Ladies had a lovely Valentines Luncheon hosted by Anne Marie. Front: Marty, Nancy Lee, Anne Marie ... Rear: Sylvia, Judy, Nancy Sue, Heather, Maggie.

Fun Times at FLE Valentine's Dance



Participants of the senior exercise group celebrated following part of their exercise class. It's always great to socialize with the friends we have made in this energetic activity time.

***Park Wide Yard Sale
March 16 ~ 9 am–1 pm***



“Three for a Quarter” play for some residents

Message from the Desk of Rick Schlager

Forest Lake Estates Homeowners' Association (FLE HOA) President

I hope everyone is enjoying their winter at FLE. The weather has been a little spotty at times, but it looks like we are now having a pattern of consistent sun and warmer weather. The way life should be! Our annual HOA general meeting was held on Feb 14th. We had a great showing of over 200 HOA Member families.



Vince Boido presented Jim Dill with a plaque for his service and direction during his tenure as President of the FLE Home Owner's Association. Jim also said a few words and received a standing ovation. Congratulations Jim and enjoy your retirement.

Steve Bagiardi gave his update from ELS on community issues. He announced that he has been promoted to Regional Manager of Florida Southwest area. His territory will be Sarasota on south. We wish Steve the best of luck in his new position. The transition should take 4 to 6 weeks. Our regional manager Sydney Morris is in the process of hiring a new manager for FLE.

I introduced the two new board members: Vic Bitel and Mike Reid. Please give them a warm welcome. I am sure both will work very well with the current members of the board. I was very pleased to see the 3 incumbents voted in as well: Trudy Ansel (Treasurer), Wendy Coache (Secretary) and Mark Matthews (Director).

At the annual HOA Meeting we reviewed and approved two key items:

We presented the 2019 budget for general operations and social activities. After discussion of the budget, the general membership unanimously approved the budget.

Per our bylaws, Jackie Black, Brad Dore and Julie Fisher conducted a detailed audit of the HOA 2018 books. The audit team reviewed receipts, disbursements, and bank accounts for the General Fund and the Social Fund. Their review showed that all the documents reflected an accurate

account of both FLE HOA accounts for 2018. The Audit Team recommended including the two cash boxes used for ticket sales be included in the audit. The general membership voted unanimously to approve the audit.

We all received our rent increase letters from ELS at the end of January. Effective May 1, 2019, former shareholders rent will increase by 4% and former non-shareholders rent will increase by 5%. Those residents at "Market Value" have also been increased by 5%. This year Pasco County broke out the taxes into

(Continued on page 10)

Forest Lake Estates Homeowners Association (FLE HOA) Officers and Board of Directors

President:	Rick Schlager raschlager1@gmail.com 1-813-788-4244
Vice President:	Vince Boido flehoanewsletter@gmail.com 1-813-843-1191
Secretary:	Wendy Coache flehoa.secretary@gmail.com 1-813-395-5650
Treasurer:	Trudy Ansel flehoa.treasurer@gmail.com 1-813-395-8550
Social Director:	Carolyn Keithley flehoasocialdirector@gmail.com 1-813-602-8978
Advertising Director:	Rick Schlager raschlager1@gmail.com 1-813-788-4244
Recycling Director:	Larry Shapiro lshapiro@outlook.com 607-346-0217
Director:	Mark Matthews mmatthews6225@gmail.com 1-813-778-3377
Director	Vic Bitel victah1000@gmail.com. 248-459-8476
Chairs	
Membership:	Janice Collins flhoa.membership@gmail.com 1-813-788-5678
Activities	Mike Reid fleactivitiesdirector@gmail.com 413-824-5426
Welcoming	Cindy Bitel bitel1976@gmail.com 248-459-7187
Newsletter:	
Editor-In-Chief:	Vince Boido
Layout:	Carmella Murphy
Advertising:	Rick Schlager Larry Shapiro
Proofers	Pat Irwin Nancy Matthews
Columnists:	Judy These Lenore Bray
Photographers:	Vic Bitel Lenore Bray



On 2/15/19, Jim Dill passed the gavel to new HOA President Rick Schlager

Message from Vince Boido

Happenings Editor and FLE HOA Vice President

Somebody once said “Rules were made to be broken.” Well right now, we have two controversial issues in the park—dogs and speeding and it seems these rules have been broken.

There has been a lot of discussion and we’ve brought the concerns to ELS. It is not the responsibility of the HOA Board to police this park. We do not decide who passes background checks and we do not decide whose dog is a comfort dog or not (as opposed to Service Dogs). The park rules state that a resident cannot have more than 2 **pets** whose **combined** weight cannot exceed 40 lbs. and certain aggressive breeds are not allowed at all. I personally don’t have a solution for this. If you think you have a solution, please contact me. Most of us have cell phones with a camera. If you see a situation where someone is breaking the rules, take a picture and send it to the office. If you feel you have a legitimate concern, please fill out a concern form and bring it to the office. When you do so, make sure it gets signed by office personnel and you get a copy for yourself.

Regarding speeding and running stop signs, we don’t want the Pasco County Sheriffs patrolling our park. ELS has stated this will happen if the traffic violations don’t improve. A lot of complaints are coming from dog walkers because their dogs are not on short leashes and there is a danger they will run out onto the streets. Please keep your dogs under control when you are walking them. Bikers and golf carts also must follow the rules of the road.

Please just pay attention to all the rules (and there aren’t that many). Obey the 15 mph speed limit...the next time you’re driving through the park, look down at your speedometer and see how fast you are going. And when you approach a Stop Sign, please stop. If you have an illegal dog, I suggest you find another home for it or keep it in the house so you are not infringing on others.

2019 Can Am Putt Putt Tournament



2018 Can Am Winners



...and some participants



PARTY HARDY PUTT-PUTT RESULTS THROUGH February 20, 2019

Membership Total: 228 players. **Low Team Average:** Pam Eilts & Dana Parker (36.1) **Low Gross:** (32) Don & Maxine Stevens **Low Net:** (28) Brad & Brenda Dore; **Most Hole In Ones:** (38) Pam Eilts Dana Parker; **Most Prize Money Earned:** Buddy & Joanne Allen \$210.00); **Most Improved Team:** Mike & Betty Snell (4.9 strokes)

Sweet Sixteen: #1. Pam Eilts & Dana Parker; 2. Dan & Marie Germain; 3. Jim Dill & Ginny Kreuer; 4. Al & Marjorie McLean; 5. Mike & Kera Reid; 6. Don & Maxine Stevens; 7. Garry & Ruth Ann Patterson; 8. Buddy & Joanne Allen; John & Vea Scollan (918); 10: Debbie Dilks & Jennifer Parris (912); 11 Walt & Linda Crooks (899); 12 Tie: Mike & Betty Snell (885); 12: Bob Branquet/Carol Ann Belanger (885); 14: Gerry & Hannah Brushett (881); 15 tie: Gilbert DePaeppe/Elaine Dionne (877); 15 tie: Allan & Sandy Thiese (877).

Message from Carolyn Keithley

Social Director



I can't believe that it's already March and our season is coming to an end. It has been a very busy season and our events have been extremely successful. March is still packed full of things to do, so please be sure to check the calendar.

Our Annual Patio Party is March 24th, hope everyone joins us for a great afternoon. I want to take this opportunity to recognize a few people who work extremely hard during our season.

Nancy Matthews and her bingo workers do an excellent job every week. The callers are doing great, and we are glad to see some new faces coming forward for training. Attendance has been in the upper 170's and everyone seems to be having a great time.

Karen Brown and the Bingo Kitchen team, WOW! Choices are great, food is fantastic and the team is wonderful to work with. To Julie Glenna and her team of ticket sellers, thank you. You do a wonderful job.

I want to recognize one more individual, that would be our kitchen manager Sandy Claiborne. Sandy is a hardworking individual who makes sure that all our needs in the kitchen are met. She makes the job easier for anyone who works in the kitchen.

To everyone who has volunteered in any way this season, thank-you for your help and support. We will still be having a few events in the month of April and are already planning for summer. I am also beginning to plan the Dinner Dance calendar for next season. Please give me a call and with the date you would like to schedule your dinner. If we can get ahead of the eight ball, then we will not be scrambling to find dinner teams.



Lending for Little Ones

They are the best of us! They are our grandchildren and great-grandchildren. We are so blessed when these wonderful little ones come visit us.

Lending for Little Ones. We are still here. People lending items to each other when little ones arrive. We currently have people who have signed up with a variety of items available to lend to people who have little ones visiting. We have such things as pack & play porta beds, strollers, high chairs, car seats, water flotation items for babies, water wings, bicycles and more.



With this program, Park Residents lend their own items to each other when little ones arrive for a visit. Even though we have a variety of items, we still need more volunteers who are willing to lend items to others. Especially during the busy prime visiting time. If you are one of these people, willing to lend items for our Little Ones, please contact me and I'll add you to our list.



Or, if you are someone who has a little one arriving and need to borrow something, contact me and we'll try to set you up with the needs you have.

We will have the information about what is available posted on the bulletin board at the clubhouse. Those interested, please contact me at 248-459-7187 or at my email address bitel1976@gmail.com.

Thank You,
Cynthia Bitel

Dick Mahan

As expressed in this column so many times before, each month I ask to be invited into a park resident's home to invade his/her privacy with informed consent and share my findings with each of you. And each month I am taken aback to learn more and more about the diversity of the individuals with whom I speak.

This month's Resident of the Month for March proved to be no exception. I've known both Dick and Mary Mahon for a while now... as residents in our park, but had never taken the time to get to know either of them on a personal note. Turns out... while the chosen Resident of the Month is generally one individual, it seems a spouse or significant other has played a large part in each one's life. And again, as I came to interview Dick, I quickly learned that he and Mary are no exception there either as Mary has profoundly impacted Dick's life since the day he first laid eyes on her in high school. As he says, "it was love at first sight!"

Dick was born in Watertown NY on 2/13/1942 and graduated from Watertown High School in 1961. He was the typical high school "jock"... an active participant in most school sports, but favoring Basketball, LaCrosse, and Baseball. In 1958-59 he was All American Player of Jefferson County and participated on a local traveling baseball league. He met Mary, his wife and the love of his life while out cruising with a friend when they spotted Mary and a friend on the tennis court. Without hesitation, they stopped the car, interrupting their game with flirtatious conversation and invited the girls to join them for a ride. The girls accepted and the rest is history. Dick claims he was an athlete with no thoughts of "girls" until then... but Mary changed all that. Dick says he was shy and just couldn't make that first move on his girl so Mary took the initiative and snuggled close, kissing him first! That was it! Hook, line, and sinker, he took the bait and they've been together ever since! In June they will have been married 57 years! Together, they have 3 children, Laura Mahon Tinsman, who lives here in FLE with her husband Jeff, Todd who lives in nearby Clearwater, and sadly their son Richard who passed away at the age of 49 after succumbing to Leukemia in 2012. Mary and Dick have 3

grandchildren and 1 great-grandchild whose ages range from 8 to 31 years old.

After high school, Dick followed in his father's footsteps, at first learning as he worked with his father in the trucking industry.

But before long, Dick left his dad's company and went out on

his own, becoming Owner & Operator in his own trucking business. Even as Dick became a family man with all its obligations and a business owner with added responsibilities, he remained as active in local sports as time would allow. Other interests have included music... song and dance and enjoyed time on the dance floor with Mary dancing the jitterbug, rock and roll, the twist and of course the waltz.

But Baseball has remained his 1st love in sport. At his present age of 77 years, he is an active member of the Men's Senior Softball Association and as recently as Feb 5-7, 2019, Dick participated in the International Senior Softball Association (ISSA) Tournament of Champions in Plant City and earned the beautifully engraved and bejeweled ring proudly displayed in the adjacent photo.

The ISSA is dedicated to informing and uniting the Senior Softball Players of America and the World and sanctions tournaments and championships, registering players, writing the rulebook, publishing the Senior Softball-USA News and hosting international softball tours while promoting Senior Softball throughout the world. "Dick would like to invite any interested senior to join the fun with the Florida Half Century Lakeland Senior Softball league for twice weekly, year-round play.

League dues are \$40.00 annually and comes with 2 league shirts and a league baseball cap." Even at age 77, Dick still plays softball as many as 2-3 times weekly. So... as Dick says... "Let's play ball



Ludy Thiese, Columnist

Congratulations Glenda Brake!

I have written about the incredible recreational shuffleboard facility in Forest Lake Estates, but did you know that we have residents who have chosen to play shuffleboard **professionally**?

I am excited to tell you about some of the amazing accomplishments of our own, professional shuffleboard enthusiast, **Glenda Brake**.

Many of us know Glenda from her involvement in activities like, tap dancing, line dancing/exercise, and putt putt, admiring her boundless energy and pleasant personality. Glenda's wonderful and supportive husband of 43 years, Clar, provided me with a website link, namely **theshuffler.net**, where one can search for Glenda Brake, and see articles from as recently as January 2019, entitled, "GLENDA BRAKE GETS HER NATIONAL PIN", "GLENDA BRAKE INTO THE FSA HALL OF FAME" and more. The Florida Shuffleboard Association's website is filled with information and photos for anyone interested in learning more about professional shuffleboard, particularly here in Florida. Glenda and other professionals play out of the Zephyrhills Shuffleboard Club on 8th Avenue in downtown Zephyrhills. Their local website is <http://zephyrhillsshuffleboard.com>.

When I interviewed Glenda, and asked how she made the leap from recreational shuffler to professional, she was quick to credit the encouragement and support of some other professional shuffleboard players from FLE. She had high praise for **Henry Strong**, as well as, **Glenna and David**

Earle. Going to the website **theshuffler.net** allowed me to search and find the numerous accolades these residents have also received.

When I asked Glenda what was most challenging about professional shuffleboard, she indicated that it was the "strategy" required. As Glenda described her schedule, I remarked on how strong and focused she had to be. Glenda began playing shuffleboard when she and Clar retired, and began spending winters in Florida. During those years, Glenda tapped into her competitive drive, and honed her shuffleboard skills. She often travels to tournaments, and certainly dedicates much time and energy to this sport. Glenda talked of the friendships formed within this close knit community, and how welcoming American players have been to her as a Canadian from Paradise, Newfoundland. Often her partners in tournaments are from various areas of the U.S.A. From what Glenda has witnessed, it would seem the professional shuffleboard community is respectful of talent, eager to applaud each other, and welcoming to all.



Lenore Bray, Columnist

Glenda Brake

"Awards Received"



ESA Roll of Champions Pins
3 Gold
2 Silver



Central District
Hall of Fame
2018 - Player



Florida Shuffleboard Association
Hall of Fame
2019 - Player





"Offices Held"



Canadian National Shuffleboard Association
2nd Vice President

Glenda Brake

"Personal Life"



School Teacher
Telecommunications Manager



Clar & Glenda
Married 43 Years



Paradise, Newfoundland, Canada
Zephyrhills

"Shuffling History"



ESA Instant Pro
2012



ESA Pro Masters
Played in 3
2015, 2016, 2017



ESA 1st Place Wins
16



ESA - State Sponsored
N/W Singles - Won in 2016
Doubles - Won in 2018



Zephyrhills
Shuffleboard Club



Central District Masters
2012 Amateur Reiny Ladies Champion
2016 Pro Ladies Champion
Central District Top 8 Ladies
First in 2016 & 2017



CNA & ISA Tournaments
Played at New Brunswick,
Norway & England

Just a Few of our Wonderful Forest Lake Estates Activities

Art in the Park

Wow! It's almost March as I write this note. It's always amazing to me how time just slips by and before I know it, tomorrow is already here! As I write this, many of our northern friends are already preparing for their journey north as snowbirds, and many have sold their homes and preparing for new adventures elsewhere or just going "home". They will be missed. But as we all move forward, there is much to look forward to. March will bring many more social activities here at FLE and I'll let Mike Reid, our FLE HOA Social Director go on about that... but we've been very busy with our Art in the Park



activities this season and as we complete our 3rd and final paintings for the 2019 season, I cannot express how proud I am of these artists. Our 1st watercolor project was ambitious, more so than I'd envisioned as their instructor, but as the photo shows, each artist created a beautiful scene of a boat dock in the sunset. As I write this, our 2nd watercolor choice, the beautiful pink flower, is in it's 2nd week and will be completed in time to allow us to paint a 3rd watercolor picture. The 3rd and final picture for the 2019 watercolor season is yet another sunset but this time hosting our sandhill crane at the waterfront. All were beautiful pictures and their efforts will be well represented as they proudly hang them on their walls or present them as gifts for family or friends. And maybe, and hopefully, we'll have one or two on our table for your viewing pleasure at our FLE ARTS Festival on March 10th. Mark your calendars now for that date. It's certain to be one of the highlights of our year with so many fantastic displays of artistic creation from our watercolor and acrylic artists, to our wood workers, quilters, needlepoint and seamstresses, photographers and let's not forget our group of musical talents and the theatrics participants too. If I've not mentioned another talent that might like to be recognized for this event, please accept my apology and give me a call at 813-862-5013. We look forward to sharing our talents with each of you and definitely want to show the diversity of talent that this park, FLE, hosts with such pride. Until then, enjoy your passions in whatever form your art might take and I look forward to seeing so many of your in the days and weeks ahead.

Judy Thiese

ShuffleBoard Report

January and February have been very busy months for the FLE SHuffleboard Club. Many of the players continue to participate in the area tournaments, as well as our own District Tournament held on February 7th and 8th.

Congratulations to the following players on their success at our tournament: In the **Main** - 1st place Wilfred Buckle; 3rd place - Davis Bryans and Barry Cooper. In the **Consolation** -1st place Gary McLean; 3rd place - Willy Vanderwielen and Roland Clark; 4th place - Tim Kennedy.

Thank you to the many volunteers who came out to help make our District Event a great event. We hope to be able to report good results for our 8 Park Tournament from February 25/26th.

Shuffling continues in the park every morning at 9:30, (except Sunday) , and 8 Park League on Wednesday afternoons at 1. Mark your calendars for Fun Day, Thursday, March 7th, to be followed by a Pot Luck Lunch on the Patio (or indoors if it is raining). There will be a sign up sheet at the courts for Fun Day. Everyone is invited to come out and join in the fun.

Gary McLean ~ Davis Bryans

Just a Few of our Wonderful Forest Lake Estates Activities

Painting with Judy

As this goes to print, I am remiss that I did not enter anything in the FLE Happenings for February's edition. And I definitely don't want to let any more time pass without recognizing the artistic talents we host in this park. It is truly a blessing to work with each of these artists who join our Paint with Judy and our Art in the Park classes each month. In March, as you receive this newsletter, our class project for February will have been the flamingo highlighting her beautiful pink and coral feathers on a brilliant blue background. For our March project, I've chosen a beautiful white rose with 2 rosebuds on a dark background, artist's color of choice. It's always the highlight of my month as I work with each talented and aspiring artist. And I truly thank each one for allowing me the time to share in your artistic creations. And to that note, I'd like to remind each artist and all FLE residents of our upcoming Arts Festival and Variety of Talents Show here at FLE on March 10th where we will be displaying many of our works of art for your viewing pleasure, some of which will be available for sale. Many other artists will be displaying their works of art, including the woodworkers, quilters, needlecrafters, and photographers. And let us not forget our musical and theatrical talents who will be entertaining us as well. Looking forward to seeing each of you at this venue and around the park as we enjoy and display our many artistic talents.



Euchre Night

"Euchre night on Wednesday evenings is so much more than just a card game. For some it's a memory skill game involving concentration (which I admit I sometimes lack) and various strategies to euchre your opponent (yes sometimes Lady Luck takes a night off too) but I think I speak for many when I say it's an evening of laughs, fun and great friendships even when the cards just don't cooperate. Win or lose, it's a fun evening well spent. "

Submitted by Loula Banks



FLE FOTO CLUB Photo Contest – 24 Colored Pencils - Crayolas

We had a great turnout for the first ever FLE Foto Club Photo Contest. Thanks to our fine panel of judges who toiled and rated each photo on five separate categories. We had a great assortment of twelve entrants. Three impressive "Loving Cup" trophies were awarded.

The First Place winner was Katie Fanson and her Multi-Media American Indian Chief!. Second Place went to Vic Bitel and his colored pencil "tornado." Third Place went to Loula Banks for her "bouquet" of colored pencils



A TIP OF THE HAT”

Lenore Bray

Although the custom of “tipping ones hat” is a more old fashioned sign of respect and gratitude, it is the expression that came to mind in regard to the efforts volunteers make each day, through the many HOA sponsored activities, to help us enjoy a happy and healthy lifestyle.

We all know the value of being thankful. The only concern I have is the possibility of forgetting someone. My first thought was to try to write about ALL the leaders of ALL the activities, but I quickly realized that my enthusiasm was getting ahead of me. I know that participants in various activities often thank and support their leaders in other ways, and might even choose to submit their own articles and pictures. That would be great!

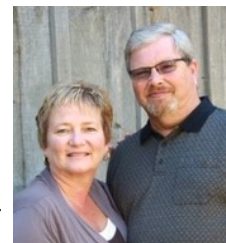

Mary and Davis

At this time, I would like to acknowledge and give a, “TIP OF THE HAT”, to the leaders and volunteers of Forest Lake Estates’ SHUFFLEBOARD ACTIVITY.

Over the years there have been many people who have helped to make shuffleboard popular and accessible in FLE. For well over a decade, one such person,

Ray Dion, has led volunteers, and spent countless hours maintaining the shuffleboard courts and equipment. In speaking to Ray, I could tell how important he felt the on-going maintenance of the court surface and overhead structure, through painting and even resurfacing, are. Ray continues to volunteer, despite his and wife Phyllis’ health issues. I could sense in Ray’s eyes and voice, his sincere wish that others will continue to value and promote this activity’s importance, as he has.



Ray Dion

I believe that Ray Dion can take comfort as the newer team of leaders, Joanne and Gary McLean, and Mary and Davis Bryans, are eager to continue promoting the high standards already set. They will provide a strong voice, action and advice to maintain and improve this exceptional park facility. Together with FLE management and staff, Joanne, Gary, Mary, Davis, and all their helpers, have continued to ensure that all community members are provided with an excellent shuffleboard schedule, equipment, and area to use, and even share with visiting family and friends.

From Monday to Saturday a variety of versions of shuffleboard are organized, that are designed to appeal to ones need for socializing, and learning the skills and strategies of the shuffleboard game. When I first came to Forest Lake Estates, the shuffleboard group was so welcoming and inclusive. I know they continue to be this way, and highly recommend trying this wonderful activity.



Joanne and Gary

Many of us have enjoyed the special custom of waving as we pass others in the park, and might even smile at the thought of how that gesture made one feel valued. I hope that this article, “A TIP OF THE HAT”, will also evoke a feeling of being valued and appreciated, for the Shuffleboard Activity leaders and volunteers, as well as, all those trying to make daily life here in Forest Lake Estates the very best.

Recycling Committee Report



RECYCLING COMMITTEE REPORT: Paper/cardboard recycling will be collected on **Wednesdays and Saturdays from 10:00 to 12:00**. The bins will be locked at all other times. This is OUR Park, let’s all chip in.

Paper Recycling

Bring Paper and cardboard to the bins near Post Office, behind the white fence.

Cardboard must be broken down. **NO other items**, no

Glass, Plastic, Metal, Paper, Cardboard

The East Pasco Transfer Station accepts all recyclable material. No need to sort, dump all into one bin. Turn left out of park onto Pasco Co 54 W (becomes Eiland Blvd) Drive 6.9 miles, turn right onto 579N. (Handcart Rd) Go about 3.9 miles, station is on right. Furniture, metal, and appliances for free.

CANS FOR KIDS

We collect **aluminum drink cans** to benefit CANS FOR KIDS . **CLEAN, EMPTY** cans can be deposited into Blue barrels in the clubhouse area or into

Questions, suggestions and/or volunteers please contact Larry Shapiro 607-346-0217 LShapiro@outlook.com

Announcements

MEMBERSHIP

Membership renewal is ongoing. I would like to encourage everyone to renew or join the HOA. Forms and money may be left in the blue box on my doorstep at 6346 Spring Lake Circle. If you have any questions regarding membership, if you did not receive a newsletter at your home or have changes for the Resident Directory, please call me, Janice Collins at 813-788-5678 or email me at flehoa.membership@gmail.com

March Birthdays

1	Alan Thiese	13	George Tetreault	20	Gilberto Rodriguez
3	David Broadbridge		Glenn Lambert		Peter Norkus
	Richard Burdick	14	Nancy Barengo	21	Cheryl Stowell
4	Barbara Wentz		Gloria Lake		Glan Frampton
6	Leoneda Whimbley		Mike Black		Gil Beital
8	Loula Banks	15	Tina Mulholland	22	Janice Swanson
	Shirley Coombs		Gary Rochefort		Karen Gallison
9	Raul Rivera	18	Mary Darnold		Melvin Ratz
10	Christine Boido		Alan Hackey	23	Pam Gapczynski
	Reed Bannon		Nancy Shaffer	26	Barbara McDonald
	Nancy Carpenter		Diane Bardsley	28	Harry Kehr
	Susan Harvey		Peter Carpenter		Margaret Thom
12	Helen Bannen	19	Caroline Campbell	30	Ada Sanders
	Kera Reid		Jack Lake	31	Dana Parker

March Anniversaries

2	Edward & Helen Matyas	17	Allan & Maureen Wittmeyer	29	Bob Schaff & Jan Erikson
	David & Sharon Hewitt	22	Walt & Linda Crooks	30	Walt & Sue Steiert
4	Michael & Janie Walt	23	Jim & Sandy Parker	31	Mike & Jackie Black
5	Gerald & Virginia Swank	25	Steve & Lori Lundy		Harrison & Margaret Thom
10	Ron & Judy Keene	27	Bryan & Phyllis Fisher		

New Residents January & February

Shane & Lorri Mcclafin	5928 Jessup Drive	Donald Hazen	6107 Twilight Drive
Gerald Meunier	41231 Whitmer Drive	Hoyt & Tari Herron	5826 Naples Drive
Patricia Laurent	6119 Presidential Circle	George & Joan Adams	6163 Utopia Drive
Terry Mccown	6038 Presidential Circle	Robin Dupre	6061 Utopia Drive
Lorraine Hedine	6056 Presidential Circle	Arthur & Heidi Santano	6040 Presidential Circle

(Continued from page 2)

tax, stormwater and sewer categories. The overall tax has gone down from \$ 51.26 to \$50.56 for all residents, a \$.70 cent decrease. Vice President Vince Boido has assembled a team of volunteers to meet with ELS Management. Patty Zimmerman, Jerry Tacey, and Dave Covey along with Vince and I will be on the committee. In the next few weeks we will meet with ELS.

On Thursday's meeting we started the Resident's Reward Program. The Social fund gave out five (5) \$ 50.00 gift certificates to Publix on a ticket raffle at the end of the meeting. As funds permit it is something we will try to do at each general meeting.

We have one last big event on March 24th...our annual HOA Patio Party. The menu is changing this year so be on the lookout for additional information on details of the party.

Thank You,

Rick Schlager, FLEHOA President

Announcements

Upcoming Health Event

March 19, 2019, 10AM
Dementia/Alzheimer Lecture

Learn about possible ways of slowing the process down.

The Sunshine Ladies

The Sunshine Ladies will meet at the clubhouse at 11:00 on Wednesday, March 27th. for a short meeting before going to The Olive Garden for lunch. Color of the day is green. For reservations or questions call Gail Sanderson @ 813-607-7477.



Variety of Talents

MUSIC IN THE PARK
MARCH 10th ~ 6:30 pm

Come enjoy the many talents of the performers as they entertain us.

Music in the Park also features the many talents of art - paintings - wood crafters - quilters - knitting - etc. They will be set up at 5:30 in back of Social Hall for you to enjoy or purchase.

DONATIONS APPRECIATED

For reserved handicapped seating please call Rose Ide 783-1780

Annual Patio Party

The party this year will be on Sunday, March 24th from 12:30pm-4pm. Music by Dell. Meals will be served from 1:00 pm—2:30pm. Each person will have a choice of pulled chicken or pulled pork. Each paid HOA household (to include associate members) will receive two free tickets. Non-HOA members and guests must buy a \$5 per person per ticket. Tickets include meal, music, and 2 drinks with - tickets. Tickets will be available for pickup/purchase in the Club House on March 4th and 5th, and 11th & 12th from 10 am—noon. We had over 600 attendees last year and expect a bigger turnout this year. Come ready to party. The team will need help with set-up, take-down, etc. Please contact Mike Reid at 413-824-5426 if you are interested in helping out.

art show

Variety of Talents Showcase

Sunday, March 10

5:00pm - 6:30pm

Quilting
Swedish Weaving
Water Color Painting
Oil Painting
Woodcarving
and more

Contact Judy Thiese for information 862-5013

FOREST LAKE QUILTING

Our quilting group is busy stitching each Wednesday, from 11am until 3 pm.

We welcome new and experienced quilters! Visitors are always welcome to drop in! We work on our own projects, and we are working on two mystery quilt projects this year. You can learn new techniques, get help and advice for your quilting, and meet other quilters in our community. We bring a snack or lunch, as we usually take a short break around noon. This is also a great time to share information on upcoming quilt shows, shop hops, and sales specials at our local quilt shops.

For more information, call Susan Torrens 813-783-8468 or email forestlakequilting@gmail.com

Announcements

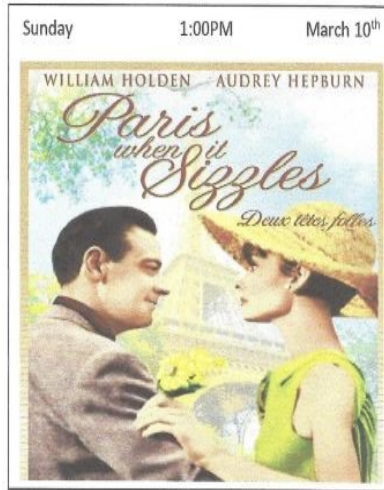
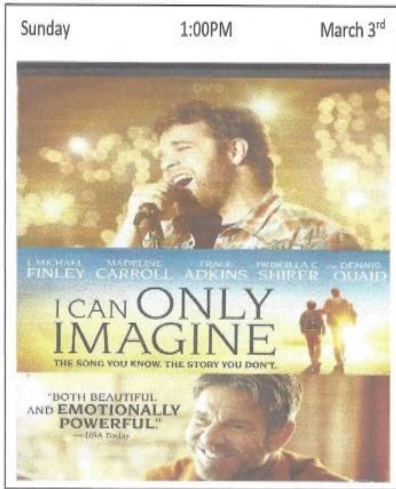

PLEASE JOIN US
COMMUNITY SING-ALONG
 "EVERYBODY SINGS"
 FLE Community Hall - Stage Side
 Friday, March 15th, 2019
 7:00 pm - 8:30 pm
 Seating at 6:30pm
 All FLE Residents are welcome
 Bring your own refreshments and snacks

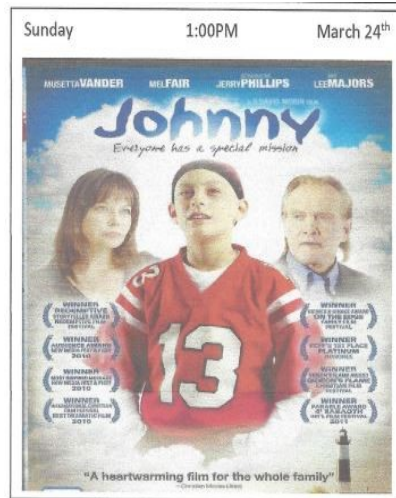
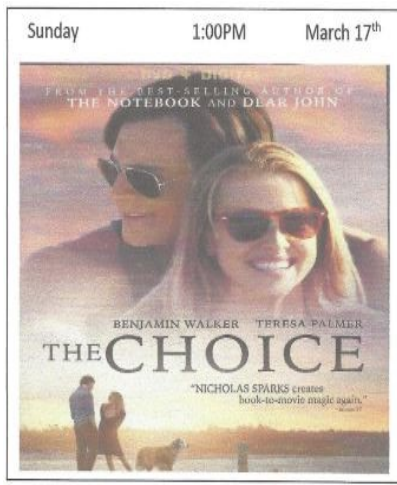

PLEASE JOIN US
CHRISTIAN-MUSIC SING-ALONG
 "COME PRAISE THE LORD"
 FLE Community Hall - Stage Side
 Sunday, March 24th, 2019
 7:00 pm - 8:30 pm
 Seating at 6:30pm
 All FLE Residents are welcome
 Bring your own refreshments and snacks

Some FLE wildlife—this alligator is one of the bigger ones.
 The sand cranes are very pretty and quite graceful..

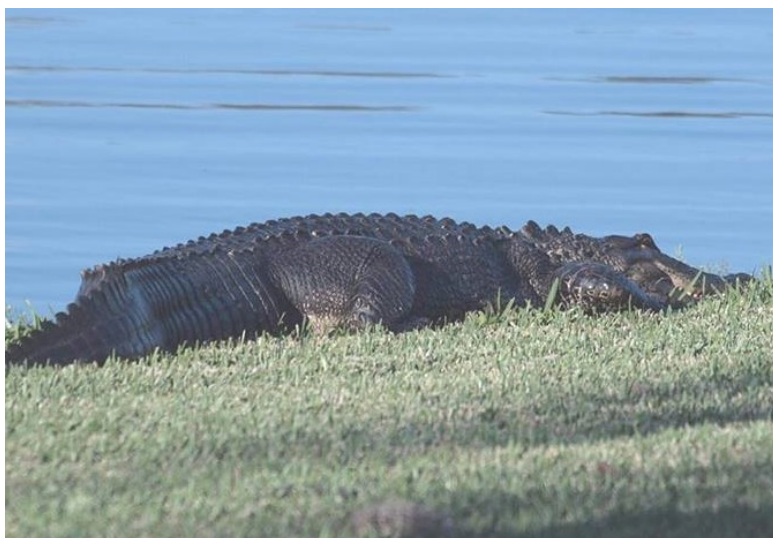

Announcements



HOW TO USE EXERCISE EQUIPMENT PROPERLY AND SAFELY

While exercise is emphasized for good health and overall wellness, using exercise equipment improperly can result in all kinds of injuries from sprained ankles and torn ligaments to broken bones that require surgery. While you may be zealous about starting 2019 off with a new exercise routine or just doing more of what you love, get some great tips from an expert first. You'll enjoy listening to AdventHealth Wellness Director Casio Jones as he shares how to use exercise equipment correctly and with caution, especially if you haven't been working out lately. Casio will answer your questions, too.

All Forest Lakes residents and friends are invited.



Casio Jones, MHA
AdventHealth
Wellness Director

Thursday, March 7
1 p.m.

The Outdoor Exercise Equipment Area

For more information:

 Larry Wills 813-715-6622

 AdventHealthZephyrhills.com

AdventHealth
Zephyrhills



Vince Boido wishes Jim Dill well and presents him with a Thank You Plaque from the Board and Residents of Forest Lake Estates for his years of dedication to the park.



The Lodge
at NEW TAMPA

CALL TODAY (813) 986-2226
15403 Morris Bridge Road

Their comfort,
your peace of mind.

Boarding • Daycare • Grooming

Buying or Selling!

Available any time to tour your future home
or to list your home for your future home

Call Colene or Rich Olsen (515) 250.3599

We live right here in Forest Lake Estates and "Honesty is our motto!"

Elite Mobile Home Sales

www.elitemobilehomesalestampa.com

PRO-KOTE PAINTING

of Wesley Chapel, LLC

- Interior/Exterior Painting
- Pressure Washing
- Residential & Commercial

10% OFF

WITH THIS AD

**FREE
ESTIMATES**

CALL, TEXT
OR EMAIL

LICENSED, INSURED, BONDED • REFERENCES AVAILABLE

DUAYNE & TRICIA VANCHIA

813-728-8328 • Prokoteptg1@verizon.net



Happenings

Please Support our Advertisers

Wesley Chapel Electric, LLC
 EC 13005404

Frank Hooker, Owner

All your electrical needs

813-973-1141 / 8213-713-0964

wcelectric@verizon.net/
 www.wesleychapelectric.net

**Will Do Odd Jobs
 Interior / Exterior**

- ✘ **Yard Work**
- ✘ **Painting**
- ✘ **Home Repair**
- ✘ **Gutter Clean-Out**
- ✘ **Opening & Closing of Seasonal Homes**
- ✘ **Off-Season Home & Yard Maintenance**

**Power Washing:
 Houses, Roofs, Sidewalks**

**Airport & Cruise Transportation
 Tampa / St. Pete / Orlando**

Mark Matthews
813.778.3377





All Florida Mobile Home Sales

Everything we touch turns to sold!

Whether you're planning to buy a mobile or manufactured home or sell your existing home, call, text or email Gina Uzzolino, a mobile home specialist with All Florida Mobile Home Sales.

Gina, a proven specialist, sold 25+ homes in Forest Lake last season! Forest Lake is a beautiful, gated, pet-friendly community with 91 amenities including 2 pools, tennis, shuffle board, putt putt and so much more. Resort living at its finest! Keep busy... or sit back and relax in the Florida Sunshine.

**October through January
 SPECIAL! REDUCED
 LISTING FEES!!! We
 advertise on 54 websites
 including MLS sites!**



Gina Uzzolino
 (813) 712-0571
 ginauzzolino@aol.com

55plusfloridahomes.com

MOBILE HOME ROOFING



FREE

VIDEO ROOF INSPECTIONS

- Lifetime Transferable Warranty
- Energy Efficient
- Protects Your Home
- Roof Insurance Certifications
- Financing Available
- Free Estimates



All Florida
Weatherproofing
& Construction, Inc.

Family Owned
& Operated

1.877.572.1019

AllFloridaRoofs.com



Serving Hillsborough - Polk - Pinellas - Pasco

Why be ordinary when you can be extraordinary?
Sales - Service - Installation

COUPON

O·E·L
Heating & Cooling
813.381-4738

\$30 Precision Tune Up
(\$80 Value)

FREE Service Call
With Repair
(\$65 value)

CAC1816122
License, Bonded & Insured
24/7 Emergency Service

www.OELAir.com

TLC Roofing

Call Jeremy

813-312-4895

State Certified

#CCC1328205



MOBILE HOME SPOT
A fresh change of PLACE!

BUYING, SELLING & LISTING Experts
For Mobile Homes, Park Models, & RV's
Serving All Land Lease Communities
in Central Florida

We Are Community Residents!
Proudly Serving Home Buyers and Sellers in
Forest Lake Estates & Forest Lake RV Resort

Available 7 Days A Week!



LAURA MAHON-TINSMAN
813-701-4991
www.MobileHomeLaura.com
Laura@MobileHomeLaura.com



TRACI JOHNS
404-729-5261
www.MobileHomeTraci.com
Traci@MobileHomeTraci.com

1-844-888-SPOT-(7768)
www.MobileHomeSpot.com



UNDERHOME ARMOR.

Quality Workmanship
Honest Pricing

- Vapor / Moisture Barrier
- Underhome Encapsulated Insulation
- Hurricane Tie-Down Anchors

**8 Yrs
Exp.**



We Keep rodents, snakes, spiders, bugs, mold, mildew, and damaging moisture out of your home!

LIC. # IH-1110636
INSURED

FAMILY
OPERATED



ESTIMATES &
SMILES ALWAYS FREE



(800) 377-7885 or (352) 474-5644

RONNIE'S CARPETS & FLOORING

12348 US HWY 98 N
LAKELAND, FL 33809

863-859-1441

HOURS: 9-6 Mon-Fri 9-5 Sat

Water Proof Flooring

Ceramic

Wood

Carpet

LVT

Laminate

Vinyl



Since 1971

Free Estimates - Expert Installation

See our special buys and closeouts at

www.RonniesCarpets.com

COMFORT COVERSYSTEMS™

Proudly roofing since 1985



Roofing System

- * Insulated Energy Star Rated Roof
- * Manufacturer's Backed Lifetime Warranty
- * Financing Available
- * STOP Roof Leaks

Single-ply roofing membrane toughened with Evaloy resin modifiers from DuPont
Visit our website at comfortcover.org

FREE ESTIMATES

1-800-226-0955

WHITFIELD FUNERAL HOME

5008 Gall Blvd., Zephyrhills
(813) 783-9900



Whitfield Funeral Home is East Pasco's oldest family owned funeral home, serving this area with over 40 years of experience. We are privileged to serve families all over East Pasco County and it is a trust we are honored by.

Our funeral home provides traditional funerals, cremation services and transfer north. We also provide Veterans Interment and Cremation Plans and preplanning and prefunding of your chosen arrangements. Preplanning gives you and your family peace of mind and is a loving thing to do.

We consider it a blessing to live and fulfill our life's work in our own hometowns of Dade City and Zephyrhills. That's why we say it's "Our Hometown Serving Your Family."

"Our Hometown Serving Your Family."

Gene Whitfield - Tim Whitfield - Ernestine Whitfield - Robin Whitfield - Amy Whitfield
"Jake, Kylie & Delanie Brooke" (our little helpers) - and our support staff



We save you a Bundle of Money

- Family Owned Since 1968
- Exterminator Service
- Lawn Care Service
- Pest Control
- Termite Services

LICENSED AND INSURED (License # JB443)



15534 US-301, Dade City, FL 33523

352-567-2395 | www.boltingestcontrol.com

SAVE SAVE SAVE SAVE!

L A Z BOY®

Pinnacle

Live life Comfortably.®



\$799.95

Reclina-Way®
Love Seat

**Rowan Rocker
Recliner**



\$399.95



MED-LIFT
& Mobility Inc.
Quality Lift Chairs

**2-Way Recliner with
Heat & Massage**

Weight capacity 325 lbs.

Starting at
\$799.95

England

TWIN, FULL, QUEEN
100's of Fabrics to Choose
From!



Starting at
\$699.95

**Photo for illustration*



FREE LOCAL DELIVERY

Lamplighter



**FURNITURE
COMPANY, INC.**

FAMILY OWNED & OPERATED FOR 38 YEARS



HOURS: M-F 9AM-4PM; SAT. 9AM-1PM

**\$20.00
OFF**
ANY IN-STOCK PURCHASE
OF \$300 OR MORE.
Must present coupon. Offer valid on in-stock
merchandise only. Not valid on specials or
closeout merchandise. One per household.

L A Z BOY®



38515 5TH AVE., DOWNTOWN ZEPHYRHILLS

788-3680

www.LamplighterFurniture.com

Visit our showroom for a huge selection of quality furniture.
100's of styles and fabrics to choose from!



Forest Lake Estates

Christian Fellowship Church

**We are a Jesus centered Bible believing Church Worship
Service is at 9:00 A.M. Sundays in the FLE Clubhouse**

**We have communion on the first Sunday of each month
The Service is one hour long followed by a pastry & coffee hour**

CONFUSED ABOUT WHO TO CALL FOR YOUR PEST CONTROL NEEDS?



\$30.00
R.V. and Park Models
\$45.00
Single Wide Mobile Homes
\$47.50
Double Wide Mobile Homes
Also offer \$45.00 Quarterly spray under lawn packages

WE OFFER THE SAME FRIENDLY, COURTEOUS & HIGH QUALITY WORK YOU'RE USED TO.

SPRAYING UNDER & AROUND HOME INCLUDES:

- Entire home crawled under and inspected for water leaks, insulation damage and most importantly an inspection for Termites
- Entire underneath area treated for roaches, fire ants, and palmetto bugs (does not include German roaches)
- 2-3ft perimeter treatment around home

Propane

Drop tank at RV office before 11 am, pick up after 4 pm. If after 11 am pick up next business day

Must pre pay inside office before tank will be filled

Cannot fill tanks older than 12 years unless they have been recertified and tagged

Rates are as follows:

20 LB Tank \$15
30 LB Tank \$20
40 LB Tank \$30

Price per Gallon \$3.00



BI-MONTHLY TREATMENTS STARTING AT 30.00

PEST CONTROL SERVICES STARTING AT \$25.00



ARE YOU LOOKING FOR ONE COMPANY TO DO YOUR LAWN CARE?

FULL LAWN TREATMENT INCLUDES:
Lawn Survey & Analysis • Granular/Liquid Fertilization
Insecticide • Weed Control • Fungicide
If we damage your lawn we will replace/repair

813.780.7426

Renegade Termite & Pest Control, Inc.
"Where Bugs Are The Outlaws"
14343 Brinks Rd, Dade City FL 33525

ATTENTION CATHOLICS

If you are home bound or unable to attend weekly Mass and would like to receive Holy Communion, please call

Lee Bucci—810.441.4417

I would be happy to do this for our residents...



Please do not park on sidewalks or grass

AAA CAR SERVICE

914-879-5057 845-831-4045



\$85 for 6 passenger limo

Paul Thorpe | Highland, NY
aaacarservice1@yahoo.com

LOOKED UNDER YOUR MOBILE HOME LATELY?



BEFORE



Insist on 8 Ft. Wide Vapor Barrier for a Seamless Fit!

AFTER

OVER 10,000 VAPOR BARRIERS INSTALLED!

WE ALSO SPECIALIZE IN MOBILE HOME FLOORING REPAIRS, AND LAMINATE FLOORING.

WE CAN FIX YOUR SOFT FLOORS!



ESTIMATES ALWAYS FREE

FAMILY OWNED & OPERATED

**813.528.5988
800.681.3772**



STATE CERTIFIED GENERAL CONTRACTOR

004138

STATE CERTIFIED MOBILE HOME INSTALLER

#IH/102549/1

SENIOR APPROVED 

SENIOR OR MILITARY DISCOUNTS

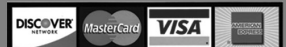

PLEASE PATRONIZE OUR ADVERTISERS, TELL THEM YOU SAW THEIR AD IN FLE

CRUISE PLANNERSSM

YOUR LAND & CRUISE SPECIALIST

Ready to Cruise and More, LLC

Ken and Carol French

6157 Jessup Drive

Cell: 607-423-6351

Toll Free: 888-409-6151

www.ReadyToCruiseAndMore.com

email: cfrench@ReadyToCruiseAndMore.com

As our website name suggests we can book cruises, but also much more. We can book you on an escorted tour in Europe, a resort on a warm island or any other type of travel, including bus trips. We can also book travel for our Canadian friends. We are a franchise of Cruise Planners which has over 1400 franchises in the US. This allows us the competitive pricing of the big agencies and websites, but with a more personal touch. We also offer travel insurance not only for travel we book, but for any travel plans you may have. We look forward to meeting you whether you book for travel with us or not. Stop by or give us call.

COMMUNITY

Free Estimates

ROOFING OF FLORIDA, INC.

"Proudly Serving Your Community"

Lic# CCC1330642

100%

Maintenance Free Roofs!

We Do All

**Roof Overs, Roof Coatings
and Roof Repairs
on all Manufactured Homes**

800-511-2517

www.FloridasBestRoof.net



**Lifetime Warranty on
Labor & Materials!**

Hair Design by Jay

colors, hi-lites, razor cuts, styling
beautiful accessories—handbags, jewelry, sunglasses

863-514-3934

38602 South Avenue Zephyrhills FL

Search Hair Design by Jay, Zephyrhills FL on Facebook

LEE REED INSURANCE
Mobile Home • Home • Automobile • Life • Annuity • Business Since 1946

Here's Another Satisfied Customer!

"Thank you Lee Reed for saving me over \$1,400 a year on my auto insurance!"

There's a good chance we can help you save, too!
STOP BY OUR OFFICE OR CALL US TODAY!
Located at 38511 5th Avenue in downtown Zephyrhills **(813)782-5502**
Visit us on the web at www.leereedinsurance.com

Decorative DRIVEWAYS
DecorativeDrivewaysLLC.com
813-433-6605
PATIOS | GARAGES | DRIVEWAYS
WALKWAYS | POOL DECKS | PAVERS

AIR CONDITIONING & ELECTRICAL CONTRACTORS

CHRIS' A/C
HIGH EFFICIENT HEATING & COOLING
C O M P A N Y
12232 US HWY 301 DADE CITY, FL 33525

Chris & Christina Jones
Owners

DADE CITY 352-521-4977
ZEPHYRHILLS 813-779-9515
www.chrisaccompany.com

LIC# CAC058575
LIC# EC13007703

PLEASE PATRONIZE OUR ADVERTISERS, TELL THEM YOU SAW THEIR AD IN FLE NEWSLETTER

Central Florida **Pest** Control

Billy Hill

26077 Pumpkin Path
Brooksville, FL, 34602
(352) 585-3236

MOBILE HOME DEPOT
Parts Warehouse

- Doors • A/C Units • Low-E Windows
- Water Heaters • 54"x27" Tubs / Showers

These Products & More!!!

5409 Gall Blvd Zephyrhills • (813) 702-6293
www.mobilehomedepot.net

Hughes Furniture

"Your source for new and used furniture, mattresses and more"

813-788-6602

Dennis & Debbie Hughes
37216 Chancey Road Zephyrhills, FL 33541
HughesFurniture@verizon.net

O'Donovan's Company

AIR CONDITIONING & HEATING
Sales - Service - Maintenance
(813) 782-4075
4839 Allen Road, Zephyrhills, FL 33541
Licensed, Insured, State Lic. CA C054731

ONCE AGAIN,

We've been named one of
America's Best Hospitals
for Heart Care, Orthopedics,
Patient Safety and Stroke Centers.

By earning the Women's Choice Award® for the third consecutive year, AdventHealth Zephyrhills is honored to be part of an elite network of health care facilities committed to ensuring a high level of patient satisfaction. Thank you for your trust.



📞 813-788-0411

🌐 AdventHealthZephyrhills.com

AdventHealth
Zephyrhills

FOREST LAKE STATES PUTT PUTT CLUB CHAMPIONSHIPS
Separate Men's & Women's Divisions
Forest Lake Estates Putt-Putt Club Championships
Separate Men's & Women's Divisions

ENTRY FEE: \$5.00 PER PERSON. Players will be randomly drawn into brackets

PURSE: **Based on 64 players participating.

1st Place: 50%
2nd Place: 30%
3rd Place: 20%

Matches will be 18 holes, 3-hole playoff if tied after 18 holes. Single Elimination.

No handicaps, Party Hardy League Rules Will Apply

*Leg #1: Monday, March 4th 5:30 PM
*Leg #2: Monday, March 11th 5:30 PM
*Leg #3: Monday, March 18th 5:30 PM
*Leg #4: Monday, March 25th 5:30 PM

*Players may agree to play their match at a different day and time **in the event of an emergency**, as long as the match is played before the start of the next leg.

All Forest Lake Estates Residents are eligible to play, limited to the first 64 male and first 64 female entries.

Contact Vince Boido at the putt-putt course on Wednesday afternoons from 3:00 to 5:00 PM or via e-mail at flehoanewsletter@gmail.com, or 813-843-1191 by March 2nd th, 2019.

**Winners of both brackets agree to play against each other on Wednesday night, March 27th.

Name: _____

Address: _____

Telephone Number: _____

E-Mail Address: _____

ENTRY FORM-DEADLINE March 2nd 2019.

FOREST LAKE ESTATES

Resident Concern Form

Date:

Resident Name (s):

Address and Site Number

Telephone Number:

Incident or Problem Detail

Date of Incident or problem:

Resident(s) or Person(s) Name(s):

Location(s) of Incident or Problem(s):

Description of Incident(s) or Problem(s):

Resident Signature:

Date:

Resident Signature:

Date:

Date Received in Management Office:

Received By:

Action Taken:

Community Manager's Signature:

MARCH 2019 FLE RECURRING EVENT ACTIVITIES SCHEDULE

time	SUNDAY	MONDAY	TUESDAY	WEDNESDAY	THURSDAY	FRIDAY	SATURDAY
7:45 am		Line Dance Exercise		Line Dance Exercise		Line Dance Exercise	
8:00 am		Tennis Round Robin	Tennis Round Robin	Tennis Round Robin	Tennis Round Robin	Tennis Round Robin	Tennis Round Robin
9:00 am	Interfaith Service	Senior Exercise Horseshoes	Horseshoes Tap Dance Lessons (S)	Senior Exercise Horseshoes	Horseshoes	Senior Exercise Horseshoes Round Robin	Horseshoes
9:30 am		Shuffleboard	Shuffleboard	Shuffleboard	Shuffleboard	Shuffleboard	Pass the Ace Shuffleboard
10:00 am		Wood Carvers	Pickle Ball Drop In Yoga (S)	Beginner Bible Study Paper Recycling	Pickle Ball Drop In Yoga (S) Wood Carvers		Pickle Ball Drop In Paper Recycling Tap Dance (thru 3/9)
10:30 am		Line Dance Lessons (S)				Line Dance Lessons (S)	
11:00 am		Pool Exercise		Quilting (K) Pool Exercise		Pool Exercise	
12:00 pm					Mahjongg		
12:30 pm						Chimes (K) Year Round Members	
1:00 pm	Movies Pool Volleyball	Pool Volleyball	Pool Volleyball	Pool Volleyball	Pool Volleyball Pinochle Swedish Weaving	Pool Volleyball	Pool Volleyball
2:00 pm		Beginner Guitar Lessons	Tai Chi (2hrs)			Chimes (K) Winter and Beginner Members	
3:00 pm			Pickle Ball Drop In	Party Hardy Putt Putt	Pickle Ball Drop In		
3:30 pm							
4:00 pm							
4:30 pm							
4:45 pm			Bingo Sales until 5:45				
5:00 pm							
5:30 pm					Ping Pong	Corn Hole (2 nd & 4 th Fridays of the month)	
6:00 pm	Polish Poker	Poker 5/10 (K)	Bingo	Poker 5/10 (K)			
6:30 pm	Pitch (C)	Hand n Foot (K)		Dominos (S)	Pass the Ace (K) Hand n Foot (K) Cribbage (C)	Michigan Rummy Pinochle (S)	
6:45 pm							
7:00 pm		Ballroom Dance Beginner Class (S)		Euchre	Texas Hold 'Em (S)	FLE Photo Club (P) Bid Euchre (K)	
7:30 pm							
8:00 pm		Ballroom Dance Advanced Class (S)					

K is Clubhouse Kitchen Side S is Clubhouse Stage Side C is card/HOA room

March 2019

Sunday	Monday	Tuesday	Wednesday	Thursday	Friday	Saturday
					1	2
"I Can Only Imagine" 1P Ice Cream Social 6P	Ticket Sales 10A -12P Sandwich Night 4:30P Ballroom Dance Beg 7P Ballroom Dance Adv 8P	Ticket Sales 10A-12P Bingo Sales 4:45 – 5:45P Bingo – 6P	Recycling 10A-Noon Watercolor with Judy 10A Shuffle League 2-3:30 (S) Putt Putt Battle of Sexes 3:00P (K)	Shuffle Fun Day 11:30A Health Equip Demo 1P	Variety Show Rehearsal 10A – 3P Fish Dinner 5P (ticket required) Corn Hole 5:30P	HOA/Card Rm closed 9 - Noon Recycling 10A – Noon Dinner – Shepherd's Pie 6P Music – Del 7P
3	4	5	6	* 7	8	9
10**	11	12	13	14	15	16
Variety Show Setup 11A Artistic Display 5P FLE Variety Show 6:30P	Board Meeting 10A Ticket Sales 10A -12P Sandwich Night 4:30P Ballroom Dance Beg 7P Ballroom Dance Adv 8P	Ticket Sales 10A-12P Bingo Sales 4:45 – 5:45P Bingo – 6P	Recycling 10A-Noon Putt Putt League 3:30P	HOA General Mtg 10A	Sing-a-Long 7P (S)	PARK WIDE YARD SALE 8A-1P Recycling 10A- Noon Dinner– Bangers and Mash 6P Music – Casino 7P
17	18	**19	20	21	22	23
"The Choice" 1P	Ticket Sales 10A -12P Sandwich Night 4:30P Ballroom Dance Beg 7P Ballroom Dance Adv 8P	Hospital Lecture 10:00A Ticket Sales 10A-12P Bingo Sales 4:45 – 5:45P Bingo – 6P	Recycling 10A-Noon Paint with Judy – 10A (S) Putt Putt League 3:30P		Pizza Friday 4P – 7P Corn Hole 5:30P	Recycling 10A- Noon Dinner Caribbean Dinner– 6P Music Steel Drum Band 7P
24	25	26	27	28	29	30
HOA Patio Party 12 – 4 with music by Del Newfoundland Gospel Sing-a-long 8P	Ticket Sales 10A -12P Sandwich Night 4:30P Ballroom Dance Beg 7P Ballroom Dance Adv 8P	Ticket Sales 10A-12P Bingo Sales 4:45 – 5:45P Bingo – 6P	Recycling 10A- Noon Sunshine Ladies 11A Golf Banquets 2 – 5P Ladies (K) Men's (S) Putt Putt League 3:30P			Recycling 10A – Noon Dinner BBQ Ribs 6P Music Flashback 7P
31						
"Dirty Harry" 1P						

(K) – Kitchen Side (S) – Stage Side (MM/DD) – Start Date Check www.FLE-HOA.com for updates to the Social and Activities Calendars